

## HOW TO DOWNLOAD ASSET LIST FROM CAMMS SYSTEM (CLINIC)

### (EXCEL FILE)

Step 1 : Login to CAMMS System

URL : <http://camms.com.my/#login>

Step 2 : Click on "Submit Module"



Step 3 : Click "Search Button"

| BE Information |                      |                                       |
|----------------|----------------------|---------------------------------------|
| BE No. *       | <input type="text"/> | <input type="button" value="Search"/> |
| General Name:  | Manufacturer:        |                                       |
| BE Category:   | Model:               | Serial:                               |

Step 4 : Click "Export Button", export to excel

| Bio Medical Equipment Lookup |                                       |                                       |                                     |               |                      |                                       |
|------------------------------|---------------------------------------|---------------------------------------|-------------------------------------|---------------|----------------------|---------------------------------------|
| General Name:                | <input type="text"/>                  | Serial No.:                           | <input type="text"/>                | Manufacturer: | <input type="text"/> | <input type="button" value="Search"/> |
| BE Category:                 | <input type="text"/>                  | Clinic Code:                          | <input type="text" value="NSB104"/> | Model No:     | <input type="text"/> | <input type="button" value="Reset"/>  |
| BE Number:                   | <input type="text"/>                  | <input type="button" value="Export"/> |                                     |               |                      |                                       |
| BE Number                    | BE Category                           | General Name                          | Manufacturer                        | Model No      | Serial No.           | BE G                                  |
| NSB007519                    | Fetal Heart Detectors, Ultrasonic     | Fetal Doppler                         | HUNTLEIGH HEALTHC                   | Sonicaid one  | 1312376              | PS                                    |
| NSB007520                    | Fetal Heart Detectors, Ultrasonic     | Fetal Doppler                         | HUNTLEIGH HEALTHC                   | Sonicaid one  | 740XAD0211577-11     | PS                                    |
| NSB007521                    | Ophthalmoscopes                       | Ophthalmoscope ( Diagnostic Sc        | WELCH ALLYN INC                     | NA            | NA                   | BA                                    |
| NSB007528                    | Sphygmomanometers, Aneroid            | Aneroid Bp Set                        | WELCH ALLYN INC                     | Durashock     | 09073985             | BA                                    |
| NSB007534                    | Bilirubinometers Lab                  | Bilirubinometer Lab                   | NA                                  | Hb201+        | 7.51225E+11          | PS                                    |
| NSB007535                    | Scales, Patient, Platform, Electronic | Digital Weighing Machine              | SOEHNLE                             | 2755          | 400302089069         | PS                                    |
| NSB007536                    | Scales, Infant                        | Infant Weighing Machine               | MISAKI                              | NA            | NA                   | PS                                    |
| NSB007537                    | Scales, Infant                        | Infant Weighing Machine               | TANITA                              | NA            | 870220               | PS                                    |
| NSB007538                    | Scales, Infant                        | Infant Weighing Machine               | SECA GERMANY                        | 354           | A3542700809885       | PS                                    |
| NSB007539                    | STERILIZING UNITS, STEAM, TABLETOP    | Autoclave table top                   | SCICAN                              | Hydrim C51Wd  | 190110F00010         | PS                                    |
| NSB007540                    | Freezers, Laboratory Vaccine          | Vaccine Freezer                       | DOMETIC                             | TCW 2000      | 0351414              | PS                                    |
| NSB007543                    | Light, Examination                    | Observation Light, Examination        | NA                                  | NA            | NA                   | BA                                    |

1 of 12

Step 5 : Click " WebFile on XXXXXXXXXXXX"

Select location to save

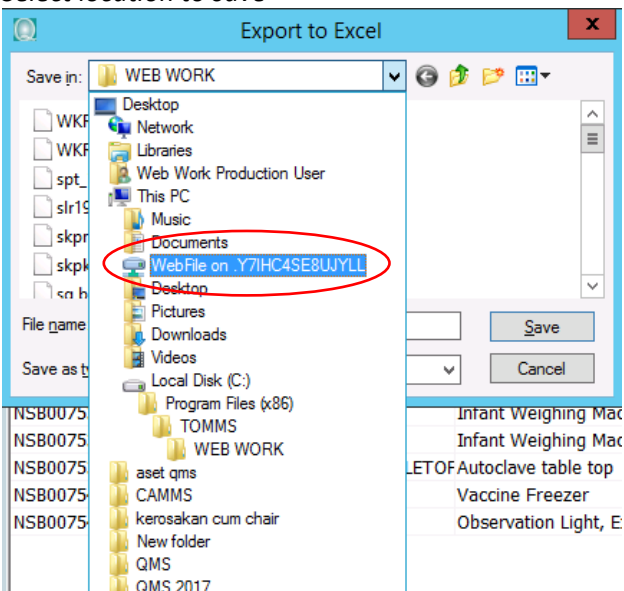

Step 6 : Name the excel file at File name : **Clinic Asset** -> Click **Save** (Please wait until the system generating)

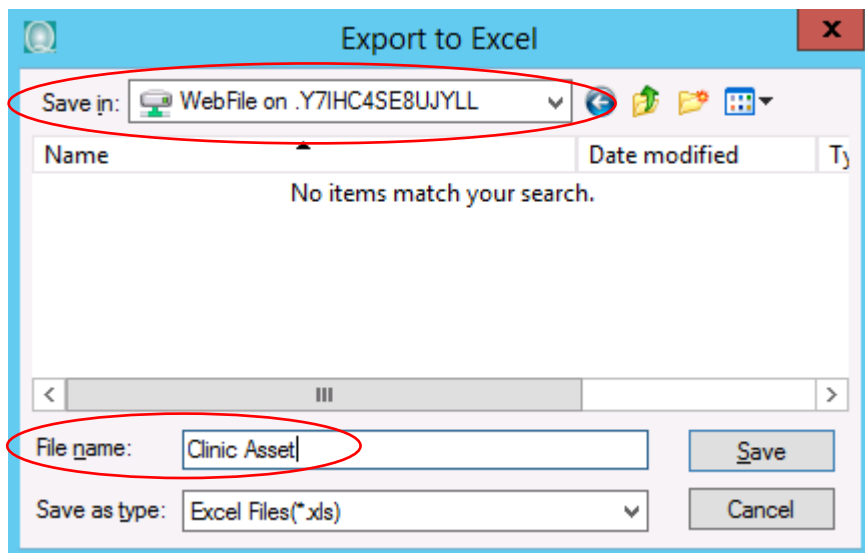

Step 7 : Click Drop Down Menu to download the excel file that you saved just now

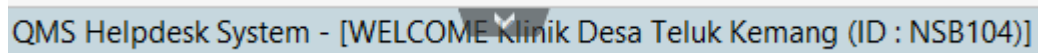

Step 8 : Click "Download Button"



Step 9 : Click your saved excel file to save on your local computer (**Download to your local computer**)

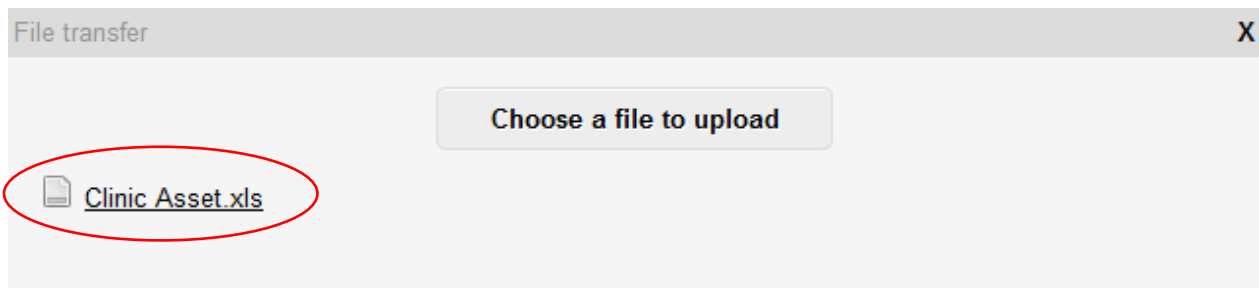

Step 10 : Save on your computer (Depend on your web browser where the location saved on your computer)

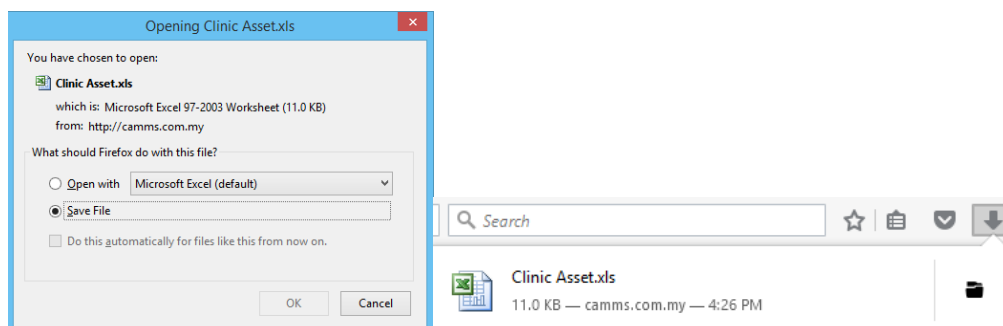

Finish. Thank you.